

# FLORENCE RIDEOUT

## NEWSLETTER

APRIL 4TH, 2025

What is  
new at  
FRES?

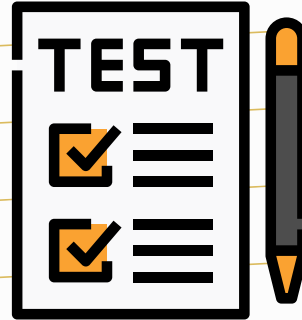

This week at FRES NH SAS testing started for 4<sup>th</sup> & 5<sup>th</sup> graders. We always encourage a good night's rest and a healthy breakfast to ensure all students are testing and performing at their best each day.

We wanted families to know that we will be sending up the extra jackets that the nurse has to be cleaned by the WLC students next week. Please send your student with a heavy sweater or jacket on colder days because we will be unable to provide any extras moving forward.

2<sup>nd</sup> Graders visited the Colonial Theater on Tuesday, and enjoyed the show "Kattam and his Tam Tams."

Enjoy your weekend and we will see you next week!

# LYNDEBOROUGH CENTRAL NEWSLETTER

What is  
new at  
LCS?



This week at LCS, students were excited to play on the hill at recess! Thanks to the PTO, students have been playing t-ball at recess. Kindergarten students are hard at work learning teen numbers. Don't forget to check out the Scholastic Bookfair being housed at FRES next week (April 8-11). You can go to [freslcspto.ptboard.com](http://freslcspto.ptboard.com) for dates and times! Filled Easter eggs are due back on April 11th. The school-wide egg hunt will be on April 18th. Report cards went home today with your child. If you have any questions, please reach out to your child's teacher. Have a fabulous weekend!!!



# Special Education



Believe it or not, the end of the school year is fast approaching. The special education team is very busy with end-of-the-year tasks. If you have a 5th-grade student who receives special education services, Mrs. Roberts or Mrs. Levesque will be reaching out to you to set up transition meetings for the middle school. You will be able to meet the case manager at WLC and learn more about how your child's day will look. If you have a kindergarten student, Mrs. Dailey will be meeting with you at FRES.

Another end of the year task is planning for Extended School Year (ESY). The case managers will send a list of students to the SAU and the special education department will send home forms to those students to invite them to ESY. Students going into 6th grade will have ESY at WLC. This will give them an introduction to middle school. The FRES and WLC ESY will run from July 1st to July 31st. It will only meet Tuesday through Thursday from 8:00-11:30. There will be a program for the FRES RISE students which will run Monday through Thursday from June 30th to August 7th from 8:00-2:30. The purpose of ESY is to practice skills already learned in reading and math to keep the skills fresh and in memory during extended breaks of time.

Please don't hesitate to reach out if you have questions or concerns about the above-mentioned items.

*Meghan Levesque, Gisele Dailey, Heather Roberts*

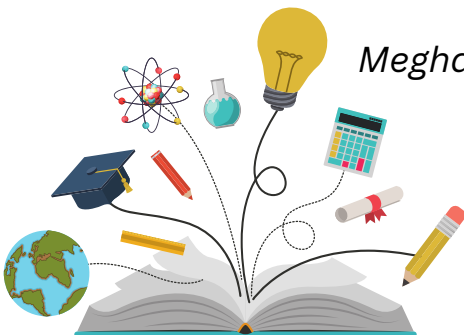

## Riddle of the Week:

I am easy to lift but hard to throw.  
What am I?

The first 5 students who know the answer and who come to the front office will receive a small prize.

Last weeks answer to the riddle is "the letter M"!

HELP  
!!!

SAU 63 is currently looking for substitute teachers for all areas and all grades. If you would like to be a part of our team, please fill out the applications today!



## Upcoming Events

- 4/4 Report Cards sent home
- 4/7- 4/11 Scholastic Book Fair
- 4/28-5/2 Spring Break No School



# Scholastic Family Bookfair

**After-school and  
Evening Hours**

**Wednesday  
April 9  
5-7**



**Thursday  
April 10  
2:40-4**







# Plant Sale

**JOIN US MAY 10TH**

**8AM-2PM**

EMAIL US AT  
FRESLCSPTO@GMAIL.COM  
OR  
BRIELAVALLEE@GMAIL.COM  
IF YOU WOULD LIKE TO DONATE  
ANY  
PLANTS OR VOLUNTEER TO HELP

